

BIGODES - DRENAGEM SUPERFICIAL
DRENOS PARA SAÍDA DE AGUA EM LASTRO DE PEDRA BRITADA

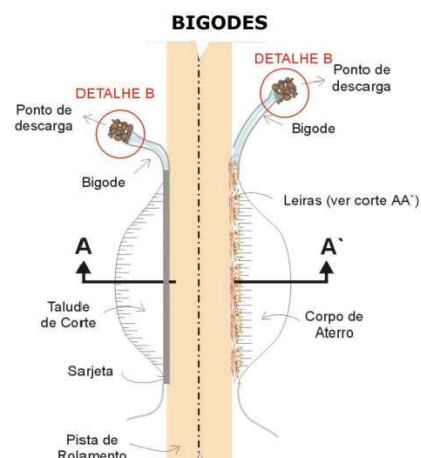

DETALHES - BIGODES - DRENAGEM SUPERFICIAL

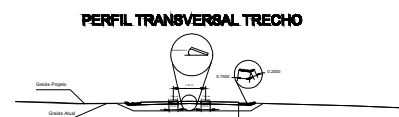
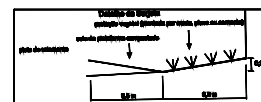
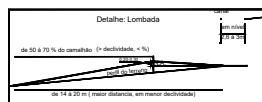
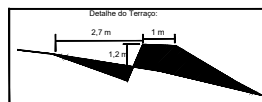

PERFIL TRANSVERSAL TRECHO

	RESPONSÁVEL DO EMPREENDIMENTO GUSTAVO NASCIMENTO BERTOLINO CPF: 360.760.634-61	PROJETO	PROJETO DRENAGEM SUPERFICIAL - EST -010	ESPÍRITO SANTO DO TURVO SP
		OBRA	PROJETO EXECUTIVO	ESC. 1:1.200
		TÍTULO	MAPA DE PERFIS	REV.
				FOLHA ÚNICA
	RESPONSÁVEL TÉCNICO WILSON ROBERTO CREA-SP: 517030596 CPF: 138.371.134-75			